

Southern California 511 Traveler Information Dissemination Services

(WEB, MOBILE APPLICATIONS, SOCIAL MEDIA,
AND DIRECT MESSAGING SERVICES)



OZ
Engineering
Systems Integrators
Software Consultants

Kimley»Horn

Alerts and Advisories

Special Advisory: Access points to the I-10 Metro ExpressLanes between Fremont Avenue and Rosemead Boulevard will be closed at specific locations on weekends June 29th through August 2018. [More Information...](#)



Traffic Map



Transit



Biking



News



Rideshare

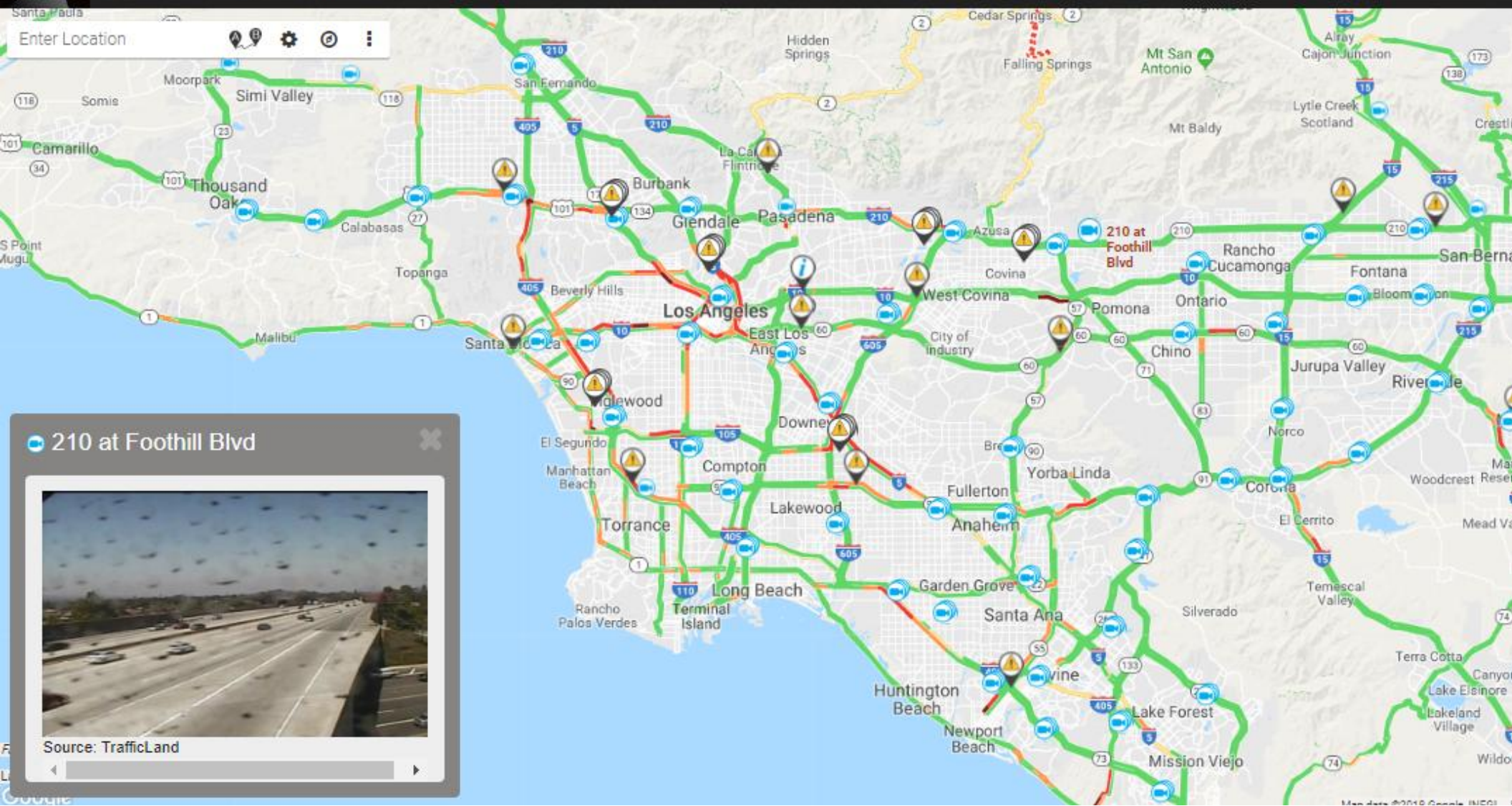

210 at Foothill Blvd



Source: TrafficLand

Special Advisory: Access points to the I-10 Metro ExpressLanes between Fremont Avenue and Rosemead Boulevard will be closed at specific locations on weekends June 29th through August 2018. [More Information...](#)

Scheduled Departure Times

Scheduled Departure Times provides the scheduled departure times of all the transit provider routes and stops listed in the drop-down list below. For Metro service, you will get Nextrip information.

You can also call 511 and say "Transit Departure Times" or "Nextrip" at the main menu. Then follow the prompts to retrieve your information.

Transit Provider

Orange County Transportation Authority

Route

OC BUS 53 EXPRESS

Direction

Northbound

Stop

MAIN ST/MACARTHUR BLVD

Upcoming scheduled trips:

Time	Departs In
11:54 am	11 minutes
12:18 pm	35 minutes
12:40 pm	57 minutes
1:04 pm	1 hour 21 minutes
1:28 pm	1 hour 45 minutes



Hermosa Beach, CA 90254, USA

Union Station, North Alameda



via I-110 N

DETAILS

- ↑ Head **north** on **Palm Dr** toward **Pier Ave**
- ↻ Turn **right** at the 1st cross street onto **Pier Ave**
- ↻ Turn **right** onto **CA-1 S**
Pass by Starbucks (on the left)
- ↻ Turn **left** onto **Aviation Blvd**
Pass by Jack in the Box (on the right in 0.4 mi)

Save Route



Start:

End:

Name:

Icon:

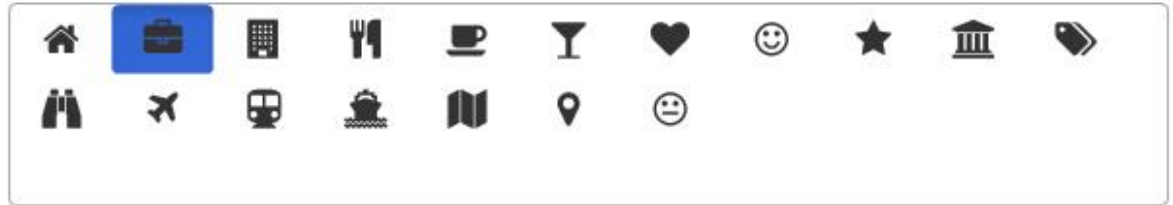

Save

Fast Slow
Last Update: Jun 26th, 2018 11:56 am

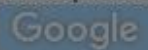



You've served your country. Now let VetsGo511 serve you.

Sean | Army



TRANSPORTATION



EMPLOYMENT



HOUSING



HEALTHCARE



FINANCE



EDUCATION



COMMUNITY



LEGAL

Search Resources...



GET DIRECTIONS



CalVet operates eight Veterans Homes providing our aged or disabled Veterans with services in a home-like environment.

WWW.CALVET.CA.GOV



CalVet programs include eight state **Veterans Home locations** throughout California to serve our veterans requiring **long-term care**. CalVet also strives to be the hub of veteran resources to provide referrals and collaboration for veteran healthcare.

The **Veterans Health Administration** (VHA) is home to the United States' largest integrated healthcare system consisting of 152 medical centers, nearly 1,400 community-based outpatient clinics, community living centers, Vet Centers and domiciliaries.

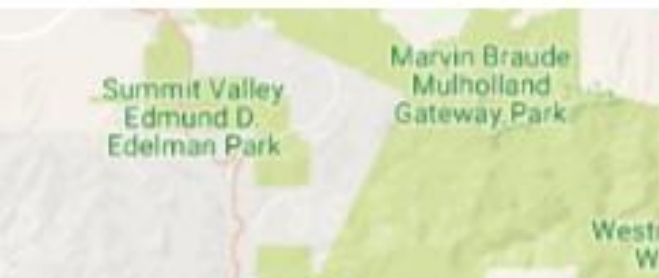

Veterans Home of California - West
Los Angeles
11500 Nimitz Avenue
Los Angeles, CA 90049-4704



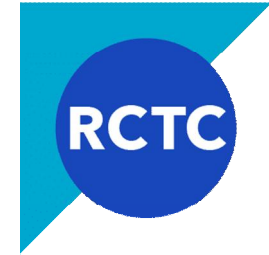

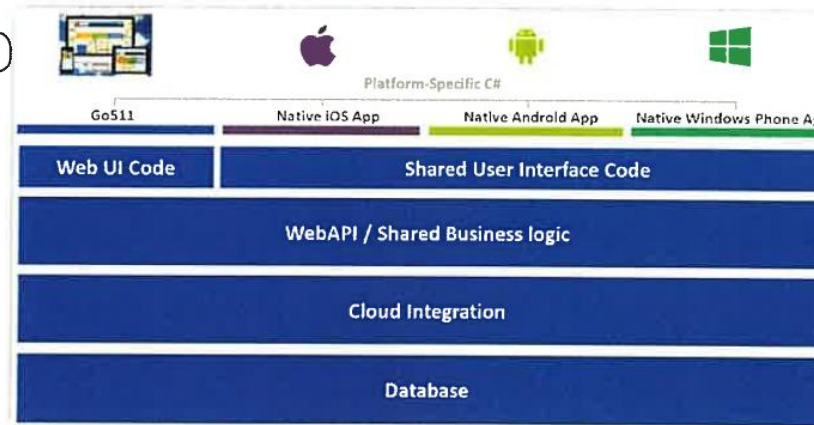
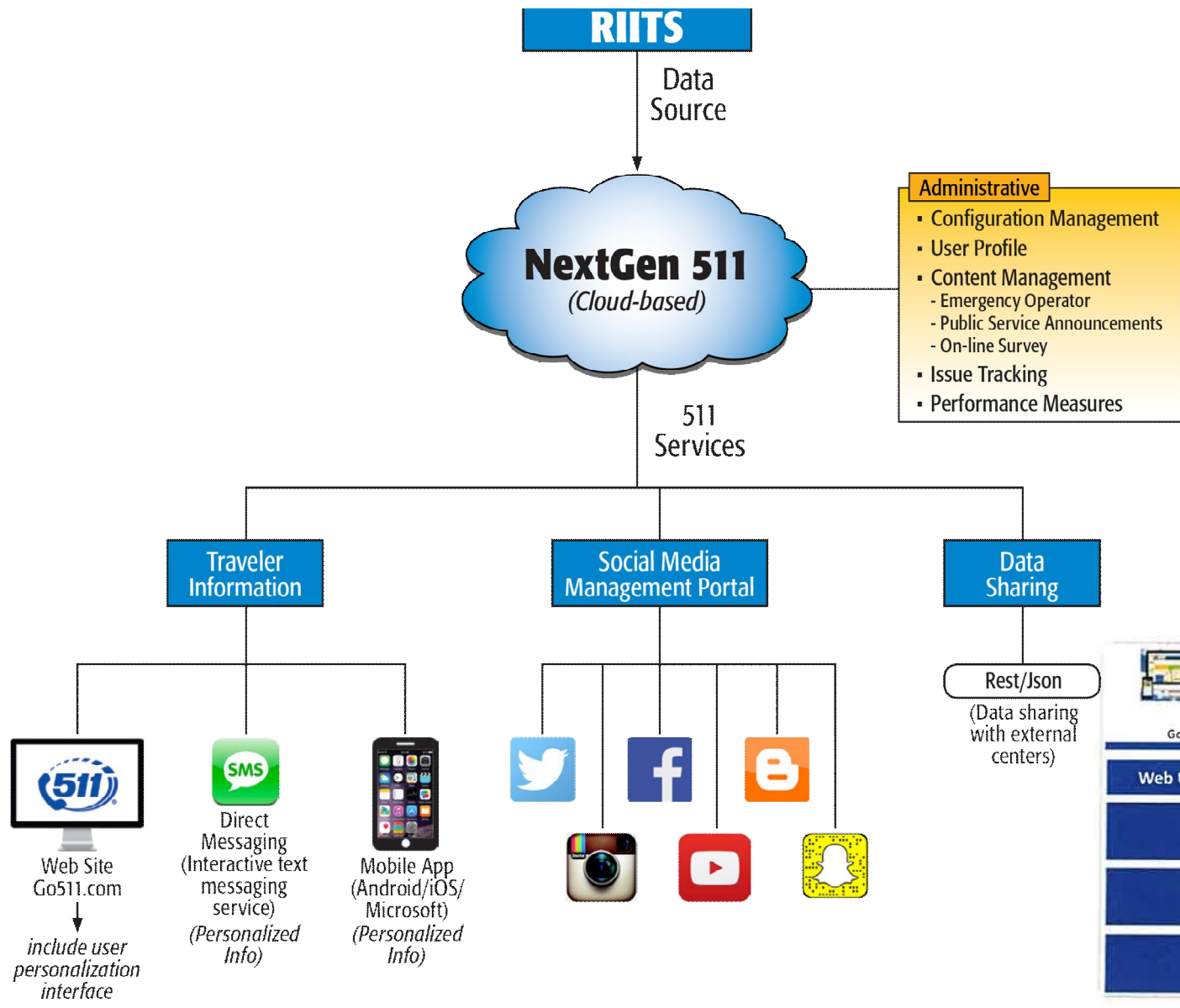



Customers

All Users
100.00% Users

+ Add Segment

Aug 1, 2017 - May 31, 2018

Overview

Users vs. Select a metric

Hourly Day Week Month

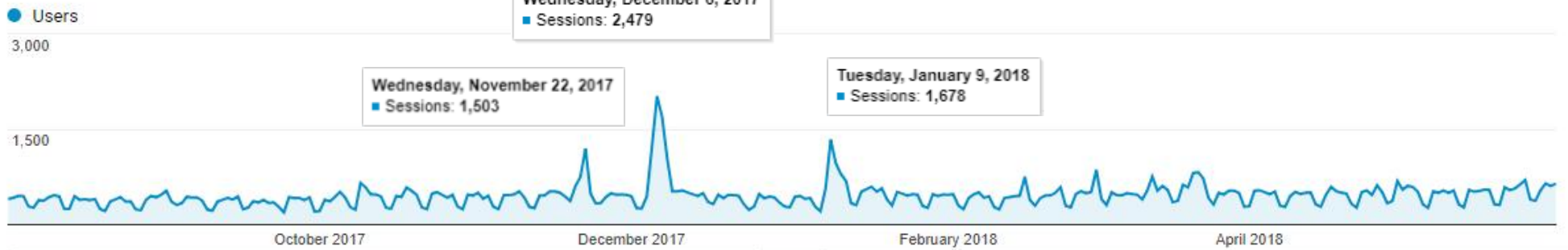

Users
83,308

New Users
83,249

Sessions
179,975

Number of Sessions per User
2.16

Pageviews
382,940

Pages / Session
2.13

Avg. Session Duration
00:03:01

Bounce Rate
27.36%

New Visitor Returning Visitor

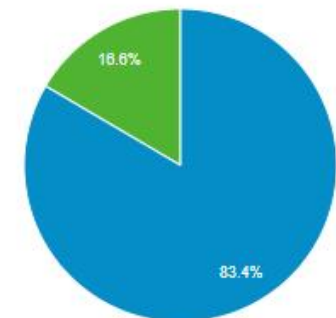



Transit & traffic updates to plan your best trip.

Download the FREE Go511 app!







TRANSIT

DRIVING



By using this application I agree to the [terms and conditions](#) and [privacy policy](#)

9:41 AM 100%

← Metro Purple Line (805) 🔍

Map showing the Metro Purple Line route through the Financial District, including stations like Civic Center / Grand Park, Pershing Square, and 7th St / Metro Center.

Send notifications for this route OFF

Pershing Square | 7th St / Metro Center

- Civic Center / Grand Park Station
9:01am, 10:05am, 10:47am
- Pershing Square Station
9:08am, 10:13am, 11:01am
- 7th St / Metro Center
9:19am, 10:22am, 11:09am

9:41 AM 100%

Search 🔍

MAP LAYERS ✕

- Traffic Speed
Fast Slow
- Incidents
- Cameras
- Closures
- Park & Rides
- Transit

Contact

Melissa Hewitt, PE
Kimley-Horn
Melissa.Hewitt@Kimley-Horn.com
310.344.8805

Iain Fairweather
LA SAFE/LA Metro
FairweatherI@Metro.net
213.922.5650

Patrick Sampson
OCTA
PSampson@OCTA.net
714.560.5425

